Engadin St. Moritz
Tourismus AG
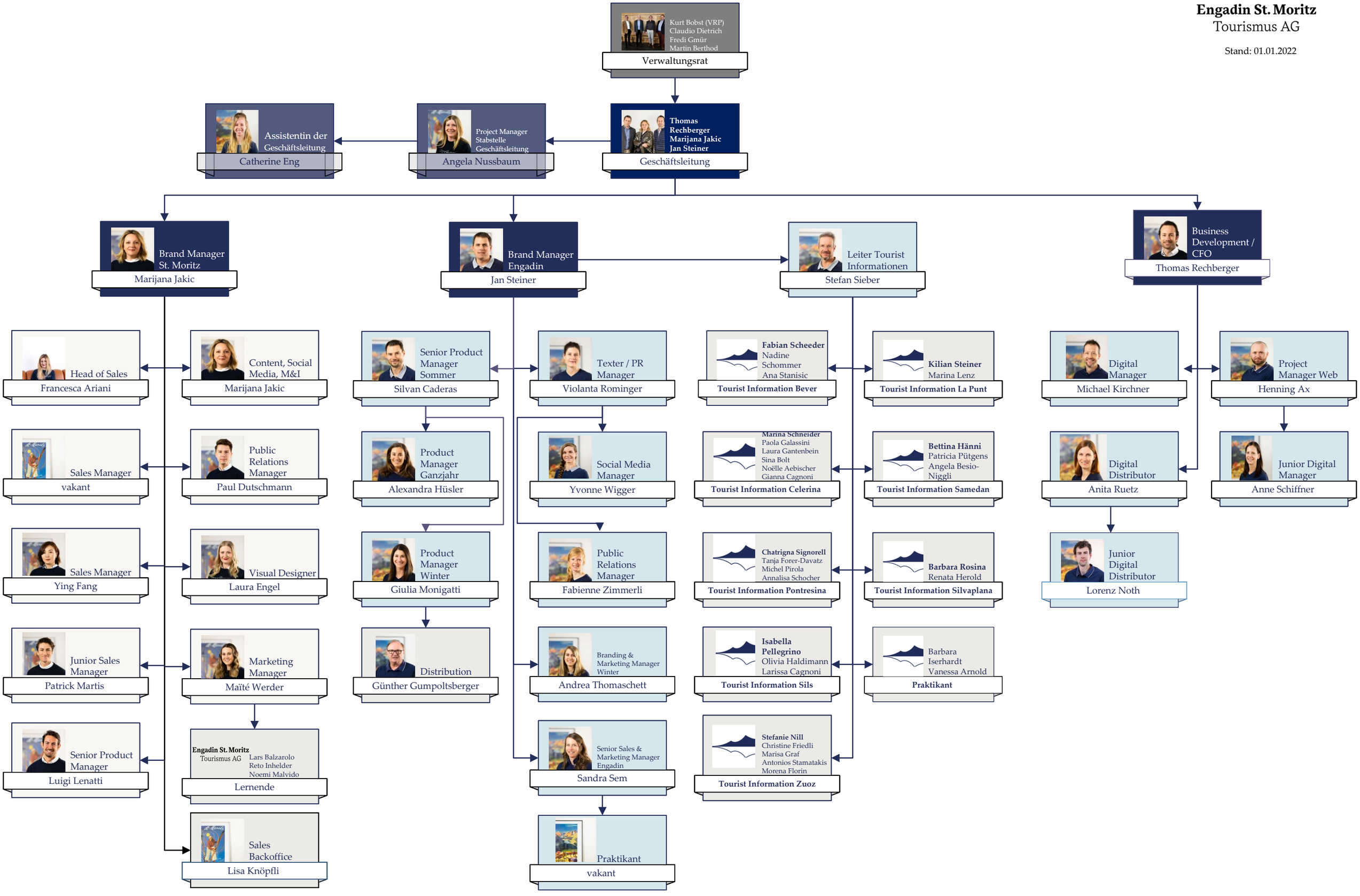
Stand: 01.01.2022